

Usually, when a study is sent to vRad, it gets labeled in the "priority status" column as below:

ER Urgent vRAD	--		05:03 am 2025-Jan-09	CT T-SPINE W/O IV CONTRAST trauma
ER Urgent vRAD	--		05:03 am 2025-Jan-09	CT FACE W/O CONTRAST Trauma; trauma; trauma, lac to upper lip
ER Urgent vRAD	--		05:03 am 2025-Jan-09	CT L-SPINE W/O IV CONTRAST trauma; trauma
ER Urgent vRAD	--		05:03 am 2025-Jan-09	CT HEAD W/O CONTRAST trauma

However, sometimes a study will not show as having been sent to VRAD in this column. So, another method for determining if a study has been sent to vRad is as follows:

1. When you open the study, you need to add a tab called "label" to the top bar to find out if a study has been sent to VRAD manually or not. To do so, right click on the top bar and select "Labels" from the list.

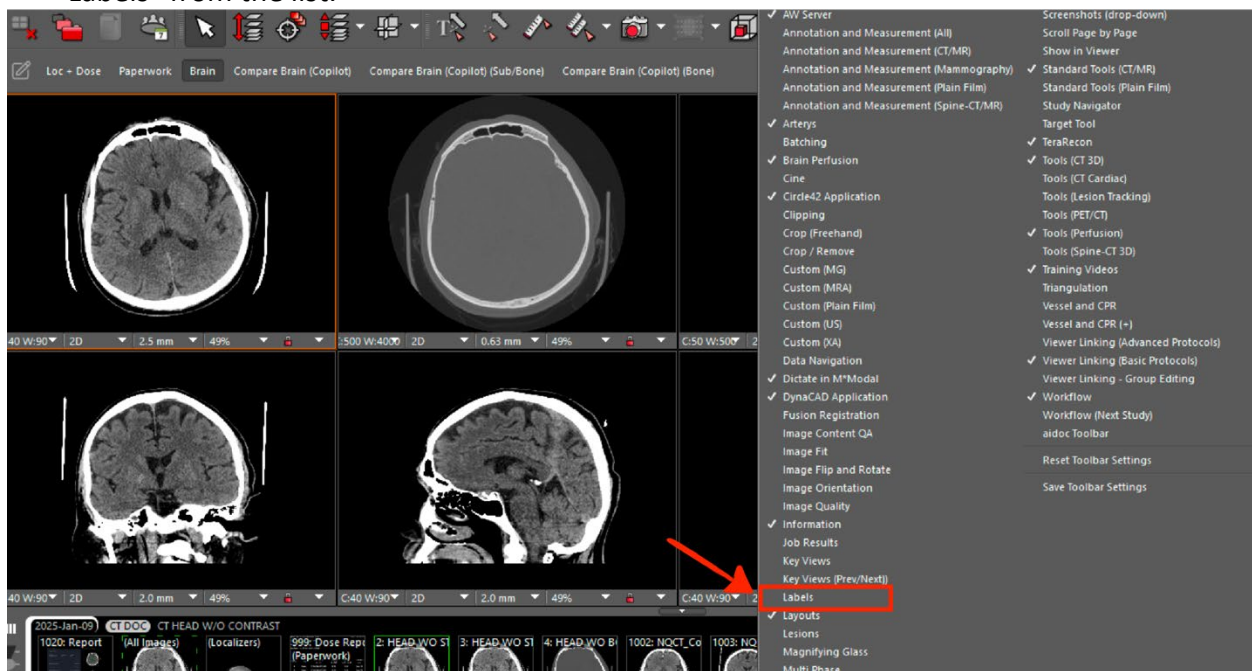

2. Now you have the label tab in the top bar and there is an option that shows if the study has sent to VRAD manually.

